



Test Report

No.: QDHL1910017416TY-02

Date: NOV 22, 2019

Page 1 of 7

GOHANDMADE-DSIGN INTERNATIONAL A/S
MODEVEJ 11-13, 6200 AABENRAA, DENMARK

**THIS REPORT IS TO SUPERSEDE TEST REPORT No.: QDHL1910017416TY-01, DATE: NOV 20, 2019.
ORIGINAL REPORT WILL BE INVALID FROM TODAY.**

The following samples were submitted and identified by/on behalf of the client as:
GOHANDMADE WOODEN ROLLAR

Sample Quantity : 1 STYLE x 2 PCS +1 STYLE x 1 PC
SGS Ref. No. : TAOTY1904948001
Style/Item No. : N/A
P.O. No. : N/A
Importer : GOHANDMADE-DSIGN INTERNATIONAL A/S DENMARK
Manufacture : GOHANDMADE-DSIGN INTERNATIONAL A/S DENMARK
Country of Origin : CHINA
Country of Destination : DENMARK
Labeled Age Grading : NOT STATED
Requested Age Grading : 12M+
Age Group Assessed As Per Age Guideline : OVER 12 MONTHS
Age Group Applied in Testing : OVER 12 MONTHS
Sample Receiving Date : OCT 29, 2019
Final Sample Submission Date : NOV 8, 2019
Testing Period : OCT 29, 2019 TO NOV 12, 2019



Unless otherwise agreed in writing, this document is issued by the Company subject to its General Conditions of Service printed overleaf, available on request or accessible at <http://www.sgs.com/en/Terms-and-Conditions.aspx> and, for electronic format documents, subject to Terms and Conditions for Electronic Documents at <http://www.sgs.com/en/Terms-and-Conditions/Terms-e-Document.aspx>. Attention is drawn to the limitation of liability, indemnification and jurisdiction issues defined therein. Any holder of this document is advised that information contained hereon reflects the Company's findings at the time of its intervention only and within the limits of Client's instructions, if any. The Company's sole responsibility is to its Client and this document does not exonerate parties to a transaction from exercising all their rights and obligations under the transaction documents. This document cannot be reproduced except in full, without prior written approval of the Company. Any unauthorized alteration, forgery or falsification of the content or appearance of this document is unlawful and offenders may be prosecuted to the fullest extent of the law.
Attention: To check the authenticity of testing /inspection report & certificate, please contact us at telephone: (86-755)83071443, or email: CN.Doccheck@sgs.com

SGS-CSTC Standards Technical Services (Qingdao) Co., Ltd.

SGS Center, No. 143, Zhuzhou Road, Laoshan District, Qingdao, China 266101
t (86-532) 68999888 f (86-532) 80991955

www.sgs.com
sgs.china@sgs.com

Member of the SGS Group (SGS SA)



Test Report

No.: QDHL1910017416TY-02

Date: NOV 22, 2019

Page 2 of 7

Test Requested

Result

For compliance with the European Standard on Safety of Toys :-

EN 71-1:2014+A1:2018– Safety of toys – Part 1: Mechanical and Physical Properties

Pass

Labeling requirement (Washing/Cleaning Label, CE mark, importer / manufacturer mark (name, address), product identification) according to Informative Annex A.26 and A.33 of the European standard on Safety of toys EN 71-1:2014+A1:2018 and the Directive 2009/48/EC-Safety of toys

See Result Page

EN 71-2:2011+A1:2014 – Safety of toys – Part 2: Flammability

Pass

EN 71-3: 2019 – Safety of toys – Part 3: Migration of certain elements

Pass

Remark: Unless otherwise stated the results shown in this test report refer only to the sample(s) tested.

SGS-CSTC Standards
Technical Services (Qingdao)
Co., Ltd.



Zhou Xinkuan, SK
Lab Manager



Unless otherwise agreed in writing, this document is issued by the Company subject to its General Conditions of Service printed overleaf, available on request or accessible at <http://www.sgs.com/en/Terms-and-Conditions.aspx> and, for electronic format documents, subject to Terms and Conditions for Electronic Documents at <http://www.sgs.com/en/Terms-and-Conditions/Terms-e-Document.aspx>. Attention is drawn to the limitation of liability, indemnification and jurisdiction issues defined therein. Any holder of this document is advised that information contained hereon reflects the Company's findings at the time of its intervention only and within the limits of Client's instructions, if any. The Company's sole responsibility is to its Client and this document does not exonerate parties to a transaction from exercising all their rights and obligations under the transaction documents. This document cannot be reproduced except in full, without prior written approval of the Company. Any unauthorized alteration, forgery or falsification of the content or appearance of this document is unlawful and offenders may be prosecuted to the fullest extent of the law.
Attention: To check the authenticity of testing /inspection report & certificate, please contact us at telephone: (86-755)83071443, or email: CN.Doccheck@sgs.com

SGS-CSTC Standards Technical Services (Qingdao) Co., Ltd.

SGS Center, No. 143, Zhuzhou Road, Laoshan District, Qingdao, China 266101
t (86-532) 68999888 f (86-532) 80991955

www.sgs.com
sgs.china@sgs.com



Test Report

No.: QDHL1910017416TY-02

Date: NOV 22, 2019

Page 3 of 7

Results :

European Standard on Safety of Toys

EN 71-1:2014+A1:2018 – SAFETY OF TOYS – PART 1: MECHANICAL AND PHYSICAL PROPERTIES

AS SPECIFIED IN EN 71-1:2014+A1:2018 – SAFETY OF TOYS – PART 1: MECHANICAL AND PHYSICAL PROPERTIES

Clauses relevant to the item:

| <u>Clause</u> | <u>Description</u> | <u>Result</u> |
|---------------|--|---------------|
| 4 | General requirements | |
| 4.1 | Material cleanliness..... | <u>Pass</u> |
| 4.7 | Edges..... | <u>Pass</u> |
| 4.8 | Points and metallic wires..... | <u>Pass</u> |
| 5 | Toys intended for children under 36 months | |
| 5.1 | General requirements: | |
| 5.1a | Small part requirement on toys & removable Components (Test method 8.2)..... | <u>Pass</u> |
| 5.1b | Torque test (Test method 8.3)..... | <u>Pass</u> |
| | Tension test (Test method 8.4)..... | <u>Pass</u> |
| | Drop test (Test method 8.5)..... | <u>Pass</u> |
| | Impact test (Test method 8.7)..... | <u>Pass</u> |
| | Sharp edge (Test method 8.11)..... | <u>Pass</u> |
| | Sharp point (Test method 8.12)..... | <u>Pass</u> |
| 5.1e | Glued wooden toys and toys with glued on plastic decals..... | <u>Pass</u> |

According to 2009/48/EC, warnings and safety instructions shall be written in a language or languages easily understood by consumers.



Unless otherwise agreed in writing, this document is issued by the Company subject to its General Conditions of Service printed overleaf, available on request or accessible at <http://www.sgs.com/en/Terms-and-Conditions.aspx> and, for electronic format documents, subject to Terms and Conditions for Electronic Documents at <http://www.sgs.com/en/Terms-and-Conditions/Terms-e-Documents.aspx>. Attention is drawn to the limitation of liability, indemnification and jurisdiction issues defined therein. Any holder of this document is advised that information contained hereon reflects the Company's findings at the time of its intervention only and within the limits of Client's instructions, if any. The Company's sole responsibility is to its Client and this document does not exonerate parties to a transaction from exercising all their rights and obligations under the transaction documents. This document cannot be reproduced except in full, without prior written approval of the Company. Any unauthorized alteration, forgery or falsification of the content or appearance of this document is unlawful and offenders may be prosecuted to the fullest extent of the law.

Attention: To check the authenticity of testing /inspection report & certificate, please contact us at telephone: (86-755)83071443, or email: CN.Doccheck@sgs.com

SGS-CSTC Standards Technical Services (Qingdao) Co., Ltd.

SGS Center, No. 143, Zhuzhou Road, Laoshan District, Qingdao, China 266101
t (86-532) 68999888 f (86-532) 80991955

www.sgs.com
sgs.china@sgs.com

LABELING REQUIREMENT (WASHING/CLEANING INSTRUCTION, CE MARK, IMPORTER / MANUFACTURER NAME AND ADDRESS, PRODUCT IDENTIFICATION) ACCORDING TO INFORMATIVE ANNEX A.26 AND A.33 OF THE EUROPEAN STANDARD ON SAFETY OF TOYS EN 71-1:2014+A1:2018 AND THE DIRECTIVE 2009/48/EC – SAFETY OF TOYS

Summary table:

| | Observation Result | Location |
|-------------------------------|---------------------|----------|
| Washing/Cleaning instruction | Not Applicable | / |
| CE mark | Absent (See note 2) | / |
| Importer's Name & Address | Absent (See note 3) | / |
| Manufacturer's Name & Address | Absent (See note 3) | / |
| Product ID | Absent (See note 4) | / |

Note:

1. According to Directive 2009/48/EC, a toy intended for use by children under 36 months must be designed and manufactured in such a way that it can be cleaned. A textile toy must, to this end, be washable, except if it contains a mechanism that may be damaged if soak washed. The manufacturer should, if applicable, provide instructions on how the toy has to be cleaned. According to the GUIDANCE DOCUMENT ON THE APPLICATION OF DIRECTIVE 2009/48/EC ON THE SAFETY OF TOYS, manufacturer shall not label "surface washing" on textile toys which, under the TSD, need to be soak washable.
2. CE marking should be visible from outside the packaging and its height must be at least 5mm.
3. Manufacturer's and Importer's name, registered trade name or registered trade mark and the address at which the manufacturer can be contacted must be indicated on the toy or, where that is not possible, on its packaging or in a document accompanying the toy.
4. Manufacturers must ensure that their toys bear a type, batch, serial or model number or other element allowing their identification, or where the size or nature of the toy does not allow it, that the required information is provided on the packaging or in a document accompanying the toy.

EN 71-2:2011+A1:2014 – SAFETY OF TOYS – PART 2: FLAMMABILITY

AS SPECIFIED IN EN 71-2:2011+A1:2014 – SAFETY OF TOYS – PART 2: FLAMMABILITY

Clauses relevant to the item:

| Clause | Description | Result |
|--------|---------------------------|--------|
| 4.1 | General requirements..... | Pass |



Unless otherwise agreed in writing, this document is issued by the Company subject to its General Conditions of Service printed overleaf, available on request or accessible at <http://www.sgs.com/en/Terms-and-Conditions.aspx> and, for electronic format documents, subject to Terms and Conditions for Electronic Documents at <http://www.sgs.com/en/Terms-and-Conditions/Terms-e-Documents.aspx>. Attention is drawn to the limitation of liability, indemnification and jurisdiction issues defined therein. Any holder of this document is advised that information contained hereon reflects the Company's findings at the time of its intervention only and within the limits of Client's instructions, if any. The Company's sole responsibility is to its Client and this document does not exonerate parties to a transaction from exercising all their rights and obligations under the transaction documents. This document cannot be reproduced except in full, without prior written approval of the Company. Any unauthorized alteration, forgery or falsification of the content or appearance of this document is unlawful and offenders may be prosecuted to the fullest extent of the law.
Attention: To check the authenticity of testing /inspection report & certificate, please contact us at telephone: (86-755)83071443, or email: CN.Doccheck@sgs.com

SGS-CSTC Standards Technical Services (Qingdao) Co., Ltd.

SGS Center, No. 143, Zhuzhou Road, Laoshan District, Qingdao, China 266101
 t (86-532) 68999888 f (86-532) 80991955

www.sgs.com.cn
 e sgs.china@sgs.com

EN 71-3: 2019 – SAFETY OF TOYS – PART 3: MIGRATION OF CERTAIN ELEMENTS

Test Method : With reference to EN 71-3:2019, analysis was performed by ICP-MS, IC-UV or LC-ICP-MS.

| <u>Test Item(s)</u> | <u>Limit</u> | <u>Unit</u> | <u>MDL</u> | <u>001</u> | <u>002</u> | <u>003</u> |
|---------------------------------|--------------|-------------|------------|------------|------------|------------|
| Soluble Chromium (VI) (Cr VI) | 0.053 | mg/kg | 0.025 | ND | ND | ND |
| Soluble Lead (Pb) | 23 | mg/kg | 5 | ND | ND | ND |
| Soluble Antimony (Sb) | 560 | mg/kg | 10 | ND | ND | ND |
| Soluble Arsenic (As) | 47 | mg/kg | 10 | ND | ND | ND |
| Soluble Barium (Ba) | 18750 | mg/kg | 50 | ND | ND | ND |
| Soluble Cadmium (Cd) | 17 | mg/kg | 5 | ND | ND | ND |
| Soluble Chromium (III) (Cr III) | 460 | mg/kg | 5 | ND | ND | ND |
| Soluble Mercury (Hg) | 94 | mg/kg | 10 | ND | ND | ND |
| Soluble Selenium (Se) | 460 | mg/kg | 10 | ND | ND | ND |
| Soluble Boron (B) | 15000 | mg/kg | 50 | ND | ND | ND |
| Soluble Cobalt (Co) | 130 | mg/kg | 10 | ND | ND | ND |
| Soluble Manganese (Mn) | 15000 | mg/kg | 50 | ND | ND | 88 |
| Soluble Strontium (Sr) | 56000 | mg/kg | 50 | ND | ND | ND |
| Soluble Zinc (Zn) | 46000 | mg/kg | 50 | ND | ND | ND |
| Soluble Copper (Cu) | 7700 | mg/kg | 50 | ND | ND | ND |
| Soluble Aluminum (Al) | 70000 | mg/kg | 50 | ND | ND | ND |
| Soluble Nickel (Ni) | 930 | mg/kg | 10 | ND | ND | ND |
| Soluble Tin (Sn) | 180000 | mg/kg | 4.9 | ND | ND | ND |
| Soluble Organic Tin* | 12 | mg/kg | - | ND | ND | ND |

Conclusion **PASS PASS PASS**

| <u>Test Item(s)</u> | <u>Limit</u> | <u>Unit</u> | <u>MDL</u> | <u>004</u> |
|---------------------------------|--------------|-------------|------------|------------|
| Soluble Chromium (VI) (Cr VI) | 0.053 | mg/kg | 0.025 | ND |
| Soluble Lead (Pb) | 23 | mg/kg | 5 | ND |
| Soluble Antimony (Sb) | 560 | mg/kg | 10 | ND |
| Soluble Arsenic (As) | 47 | mg/kg | 10 | ND |
| Soluble Barium (Ba) | 18750 | mg/kg | 50 | ND |
| Soluble Cadmium (Cd) | 17 | mg/kg | 5 | ND |
| Soluble Chromium (III) (Cr III) | 460 | mg/kg | 5 | ND |
| Soluble Mercury (Hg) | 94 | mg/kg | 10 | ND |



Unless otherwise agreed in writing, this document is issued by the Company subject to its General Conditions of Service printed overleaf, available on request or accessible at <http://www.sgs.com/en/Terms-and-Conditions.aspx> and, for electronic format documents, subject to Terms and Conditions for Electronic Documents at <http://www.sgs.com/en/Terms-and-Conditions/Terms-e-Documents.aspx>. Attention is drawn to the limitation of liability, indemnification and jurisdiction issues defined therein. Any holder of this document is advised that information contained hereon reflects the Company's findings at the time of its intervention only and within the limits of Client's instructions, if any. The Company's sole responsibility is to its Client and this document does not exonerate parties to a transaction from exercising all their rights and obligations under the transaction documents. This document cannot be reproduced except in full, without prior written approval of the Company. Any unauthorized alteration, forgery or falsification of the content or appearance of this document is unlawful and offenders may be prosecuted to the fullest extent of the law.
Attention: To check the authenticity of testing /inspection report & certificate, please contact us at telephone: (86-755)83071443, or email: CN.Doccheck@sgs.com

SGS-CSTC Standards Technical Services (Qingdao) Co., Ltd.

SGS Center, No. 143, Zhuzhou Road, Laoshan District, Qingdao, China 266101
 t (86-532) 68998888 f (86-532) 80991955

www.sgs.com
sgs.china@sgs.com

Test Report

No.: QDHL1910017416TY-02

Date: NOV 22, 2019

Page 6 of 7

| Test Item(s) | Limit | Unit | MDL | 004 |
|------------------------|--------|-------|-----|-----|
| Soluble Selenium (Se) | 460 | mg/kg | 10 | ND |
| Soluble Boron (B) | 15000 | mg/kg | 50 | ND |
| Soluble Cobalt (Co) | 130 | mg/kg | 10 | ND |
| Soluble Manganese (Mn) | 15000 | mg/kg | 50 | ND |
| Soluble Strontium (Sr) | 56000 | mg/kg | 50 | ND |
| Soluble Zinc (Zn) | 46000 | mg/kg | 50 | ND |
| Soluble Copper (Cu) | 7700 | mg/kg | 50 | ND |
| Soluble Aluminum (Al) | 70000 | mg/kg | 50 | ND |
| Soluble Nickel (Ni) | 930 | mg/kg | 10 | ND |
| Soluble Tin (Sn) | 180000 | mg/kg | 4.9 | ND |
| Soluble Organic Tin* | 12 | mg/kg | - | ND |

Conclusion

PASS

Notes :

- (1) *Confirmation test of soluble organic tin is not required in case of soluble tin, after conversion, does not exceed the soluble organic tin requirement as specified in EN 71-3:2019.

Test Part Description :

| Specimen No. | SGS Sample ID | Description |
|--------------|------------------|--------------------------|
| SN1 | TAO19-049480.001 | Beige wood board |
| SN2 | TAO19-049480.002 | Beige wood bar |
| SN3 | TAO19-049480.003 | Cream wood ball |
| SN4 | TAO19-049480.004 | Translucent plastic ring |

Remarks :

- (1) 1 mg/kg = 0.0001%
 (2) MDL = Method Detection Limit
 (3) ND = Not Detected (< MDL)
 (4) "-" = Not Regulated

N.B. : - Only applicable clauses were shown.



Unless otherwise agreed in writing, this document is issued by the Company subject to its General Conditions of Service printed overleaf, available on request or accessible at <http://www.sgs.com/en/Terms-and-Conditions.aspx> and, for electronic format documents, subject to Terms and Conditions for Electronic Documents at <http://www.sgs.com/en/Terms-and-Conditions/Terms-e-Document.aspx>. Attention is drawn to the limitation of liability, indemnification and jurisdiction issues defined therein. Any holder of this document is advised that information contained hereon reflects the Company's findings at the time of its intervention only and within the limits of Client's instructions, if any. The Company's sole responsibility is to its Client and this document does not exonerate parties to a transaction from exercising all their rights and obligations under the transaction documents. This document cannot be reproduced except in full, without prior written approval of the Company. Any unauthorized alteration, forgery or falsification of the content or appearance of this document is unlawful and offenders may be prosecuted to the fullest extent of the law.
 Attention: To check the authenticity of testing /inspection report & certificate, please contact us at telephone: (86-755)83071443, or email: CN.Doccheck@sgs.com

SGS Center, No. 143, Zhuzhou Road, Laoshan District, Qingdao, China 266101
 t (86-532) 68998888 f (86-532) 80991955

www.sgs.com
sgs.china@sgs.com

Sample Photo:

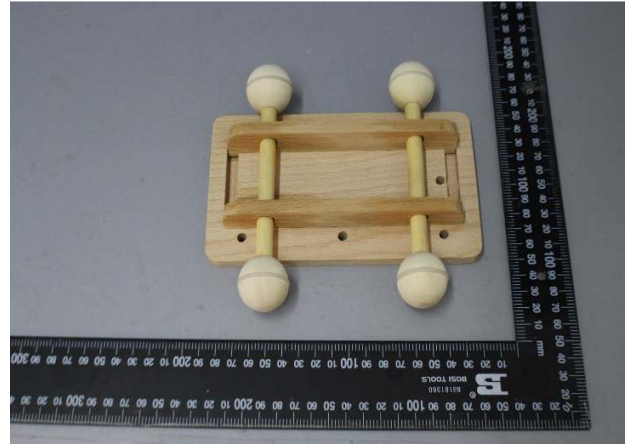
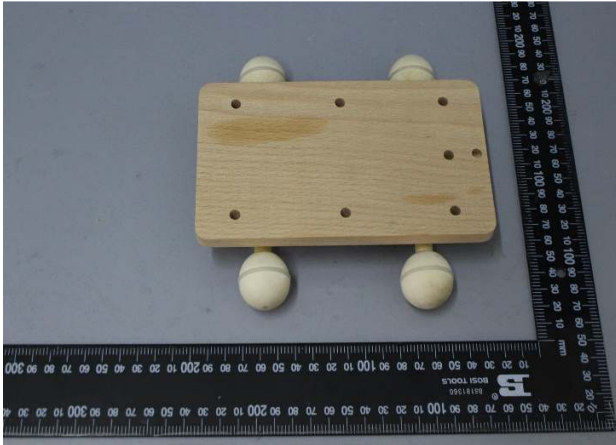

SGS authenticate the photo on original report only

*** End of Report ***



Unless otherwise agreed in writing, this document is issued by the Company subject to its General Conditions of Service printed overleaf, available on request or accessible at <http://www.sgs.com/en/Terms-and-Conditions.aspx> and, for electronic format documents, subject to Terms and Conditions for Electronic Documents at <http://www.sgs.com/en/Terms-and-Conditions/Terms-e-Documents.aspx>. Attention is drawn to the limitation of liability, indemnification and jurisdiction issues defined therein. Any holder of this document is advised that information contained hereon reflects the Company's findings at the time of its intervention only and within the limits of Client's instructions, if any. The Company's sole responsibility is to its Client and this document does not exonerate parties to a transaction from exercising all their rights and obligations under the transaction documents. This document cannot be reproduced except in full, without prior written approval of the Company. Any unauthorized alteration, forgery or falsification of the content or appearance of this document is unlawful and offenders may be prosecuted to the fullest extent of the law.

Attention: To check the authenticity of testing /inspection report & certificate, please contact us at telephone: (86-755)83071443, or email: CN.Doccheck@sgs.com

SGS-CSTC Standards Technical Services (Qingdao) Co., Ltd.

SGS Center, No. 143, Zhuzhou Road, Laoshan District, Qingdao, China 266101
t (86-532) 68999888 f (86-532) 80991955

www.sgs.com
sgs.china@sgs.com